DFW | Davidson Frost-Wellings
ESTATE AGENTS



Green Lane

Edgware

£1,600 Per month

A one bedroom second floor with lift apartment in the sought after Edgware Green complex with secure underground parking.

The property is being offered unfurnished, boasting ample natural light, spacious balcony, modern features and a residents gym.

- One bedroom
- Second floor with lift
- Unfurnished
- Available 2nd January 2027
- Good condition
- Underground parking

Available 2nd January 2027
Deposit of £1,846.15 at the asking price
Barnet council tax band C

Viewing

Please contact our Davidson Frost-Wellings Office on 020 8954 8806 if you wish to arrange a viewing appointment for this property or require further information.

1 1 1 B

Floor Plan

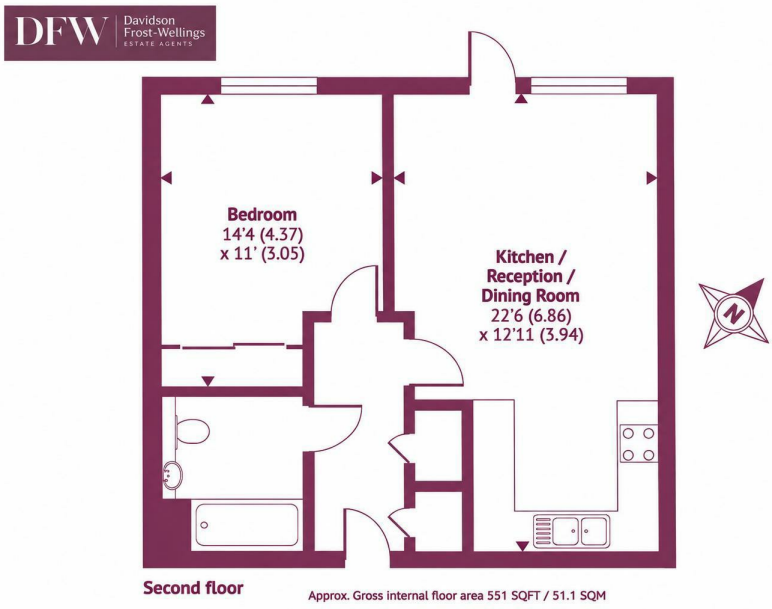

Area Map

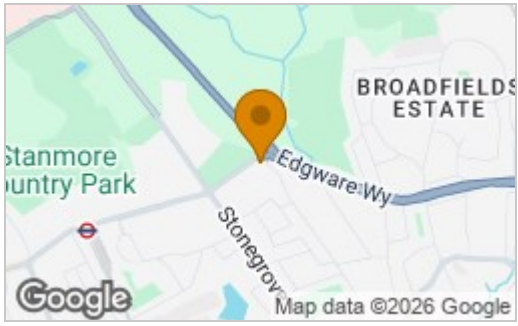

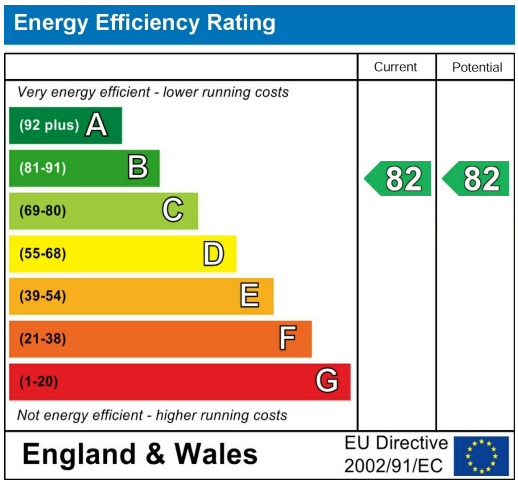





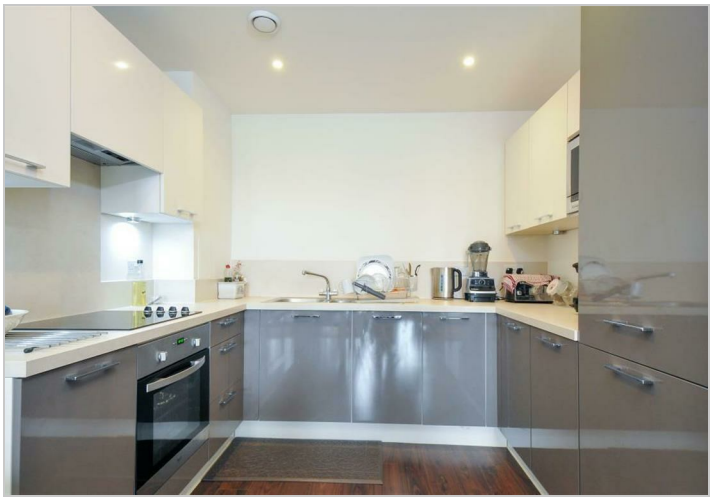



These particulars, whilst believed to be accurate are set out as a general outline only for guidance and do not constitute any part of an offer or contract. Intending purchasers should not rely on them as statements of representation of fact, but must satisfy themselves by inspection or otherwise as to their accuracy. No person in this firms employment has the authority to make or give any representation or warranty in respect of the property.

47 The Broadway, Stanmore, HA7 4DJ
Tel: 020 8954 8806 Email: info@df-w.co.uk Website: www.df-w.co.uk